Berufsbildungswerk Hamburg

Organigramm

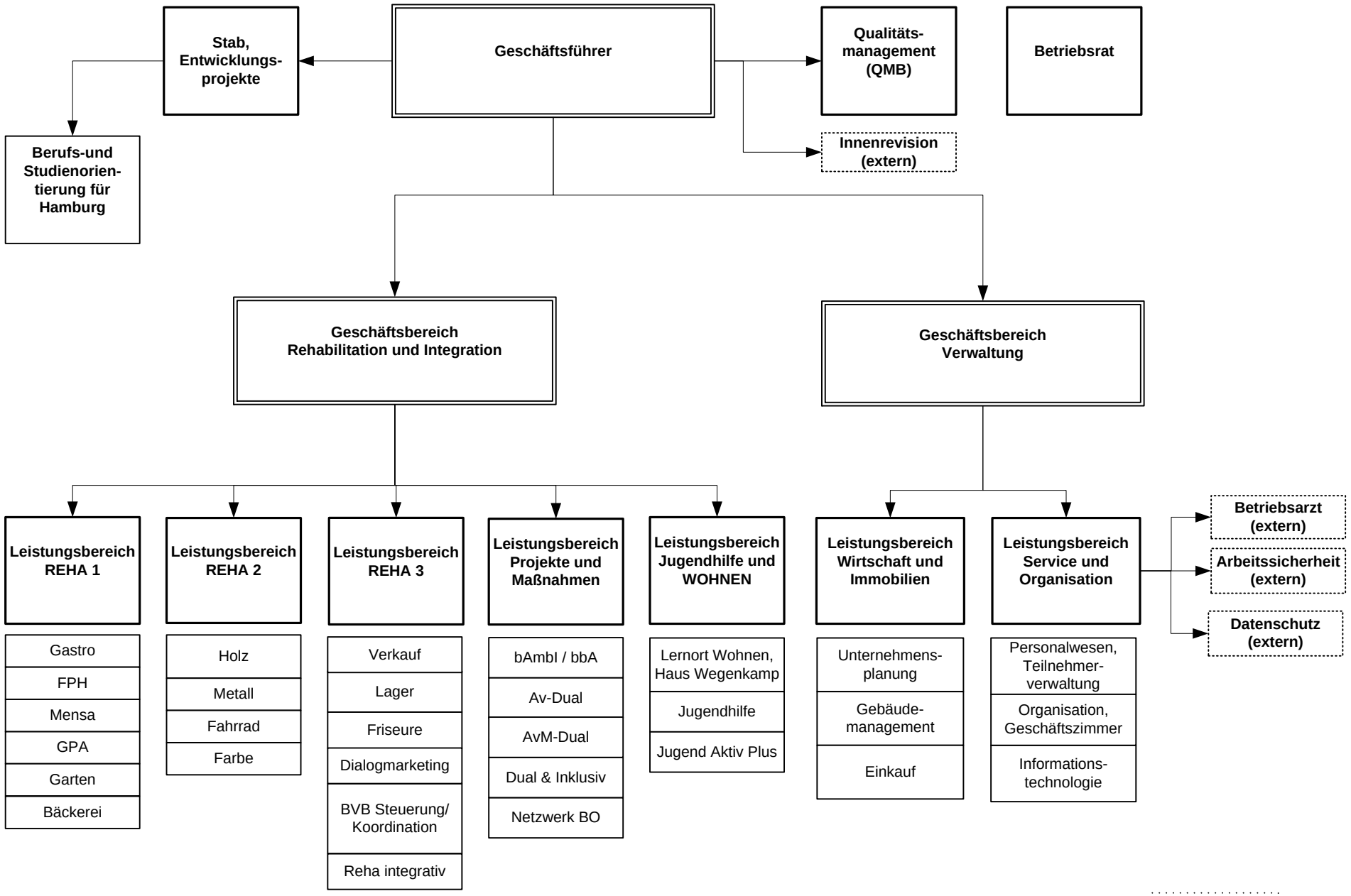

Stand: 25.09.2016